

R. Srinivasan  
 SAND FILLING IN FOUNDATION  
 BK FOUNDATION IN CM 1:6  
 BK WK SUPER STRUCTURE AND PARAPET  
 R.C.C LINTEL SUNSHADE C.C 1:2.4  
 PLASTERING IN WALLS CM 1:6  
 CEILING PLASTERING CM 1:3  
 FLOORING IN MOSAIC TILES OVER P.C.C SLAB  
 ALL WOOD WORKS IN TEAK WOOD  
 2 COATS OF ENAMEL OVER 1 COAT PRIMER  
 WEATHERING COURSE IN WITH 2000'S  
 FLAT TILES

REFERENCE

- ROAD TO BE SHOWN THUS
- SITE BOUNDARY
- PRD WORK
- SEWER LINE
- EXISTING WORK

JOINERY

- D DOOR 3'0" x 7'0"
- D<sub>1</sub> DOOR 2'6" x 7'0"
- W WINDOW 6'0" x 4'6"
- W<sub>1</sub> WINDOW 4'0" x 4'6"
- W<sub>2</sub> WINDOW 8'0" x 4'6"
- V VENTILATOR 3'0" x 2'0"

AREA PARTICULARS

SITE AREA	50 FT 50 FT
EXISTING RESIDENCE AREA	4346 4502
PRO 20 BED HOSPITAL GROUND FLOOR AREA	734 684
" " FIRST FLOOR AREA	1112 592
" " " "	1275 1514

**S. Manoharan**  
 S. MANOHARAN ARCH  
 registered architect  
 no/80/12583  
 165, kadambakkam high road  
 madras 31

scale 1:100



owners

proposed construction of  
 20 bed hospital building for  
 VAISHNAVI HOSPITALS (PVT) LTD  
 at plot no-4 anna street  
 madipakkam madras-91  
 S NO 246/9  
 part of puranthavakkam  
 [madipakkam village]  
 saidapet taluk chennai  
 district

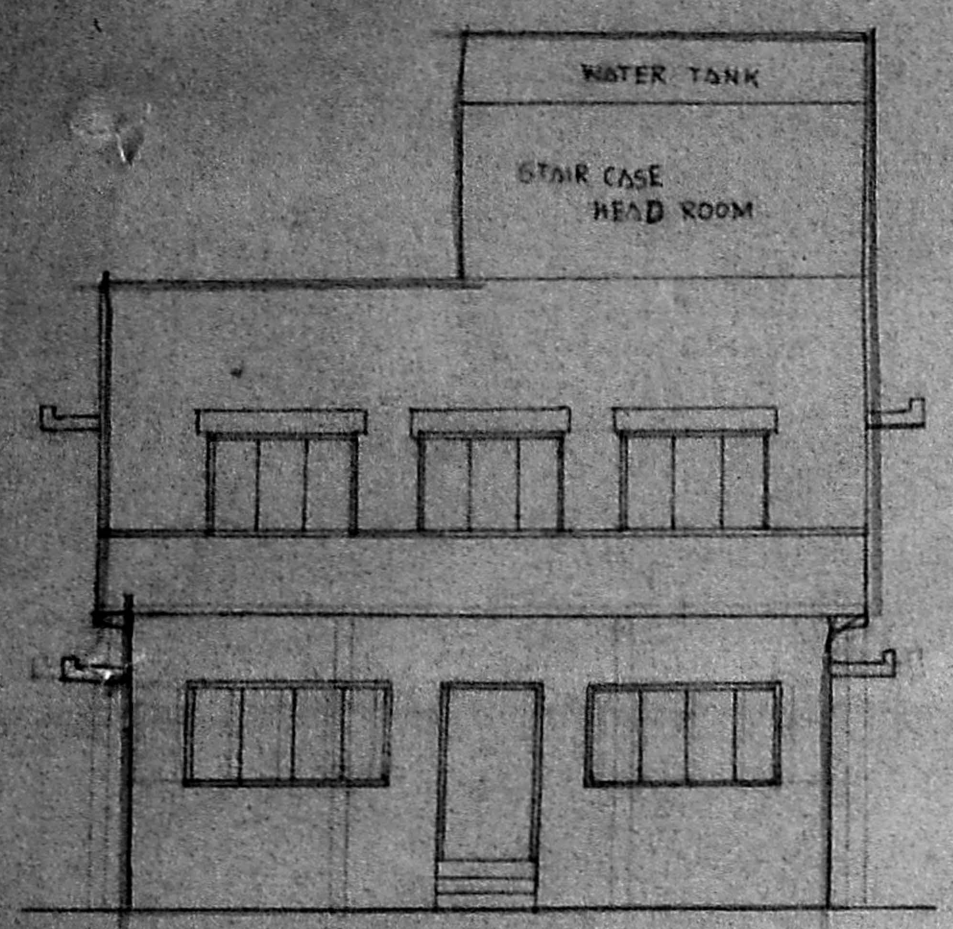

ELEVATION

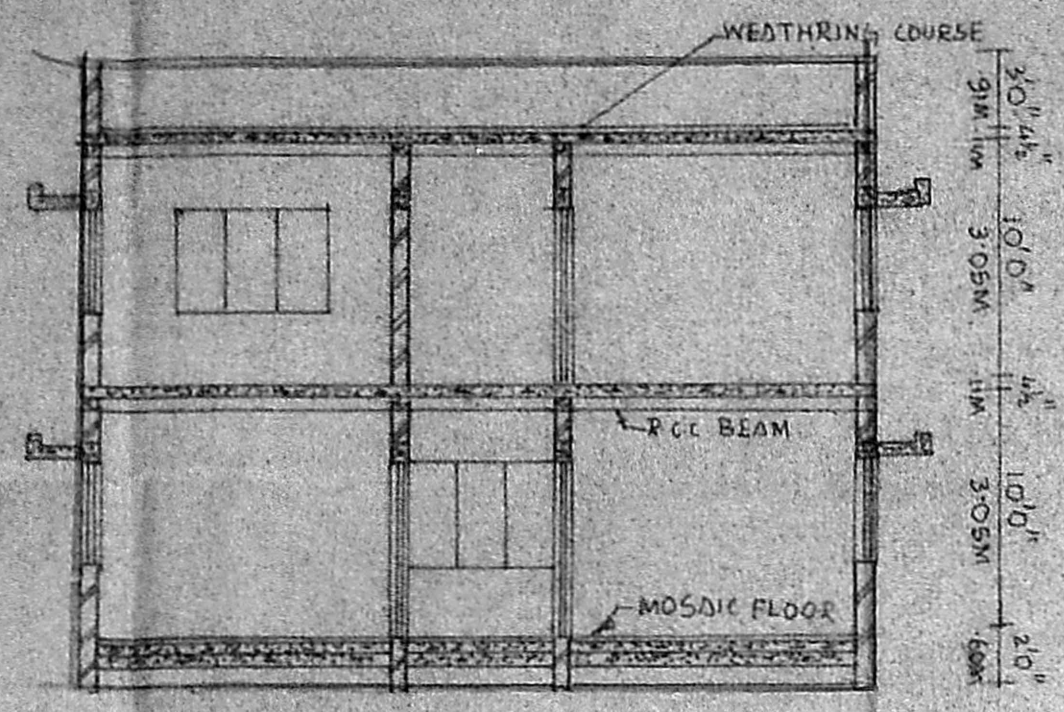

SECTION-SS

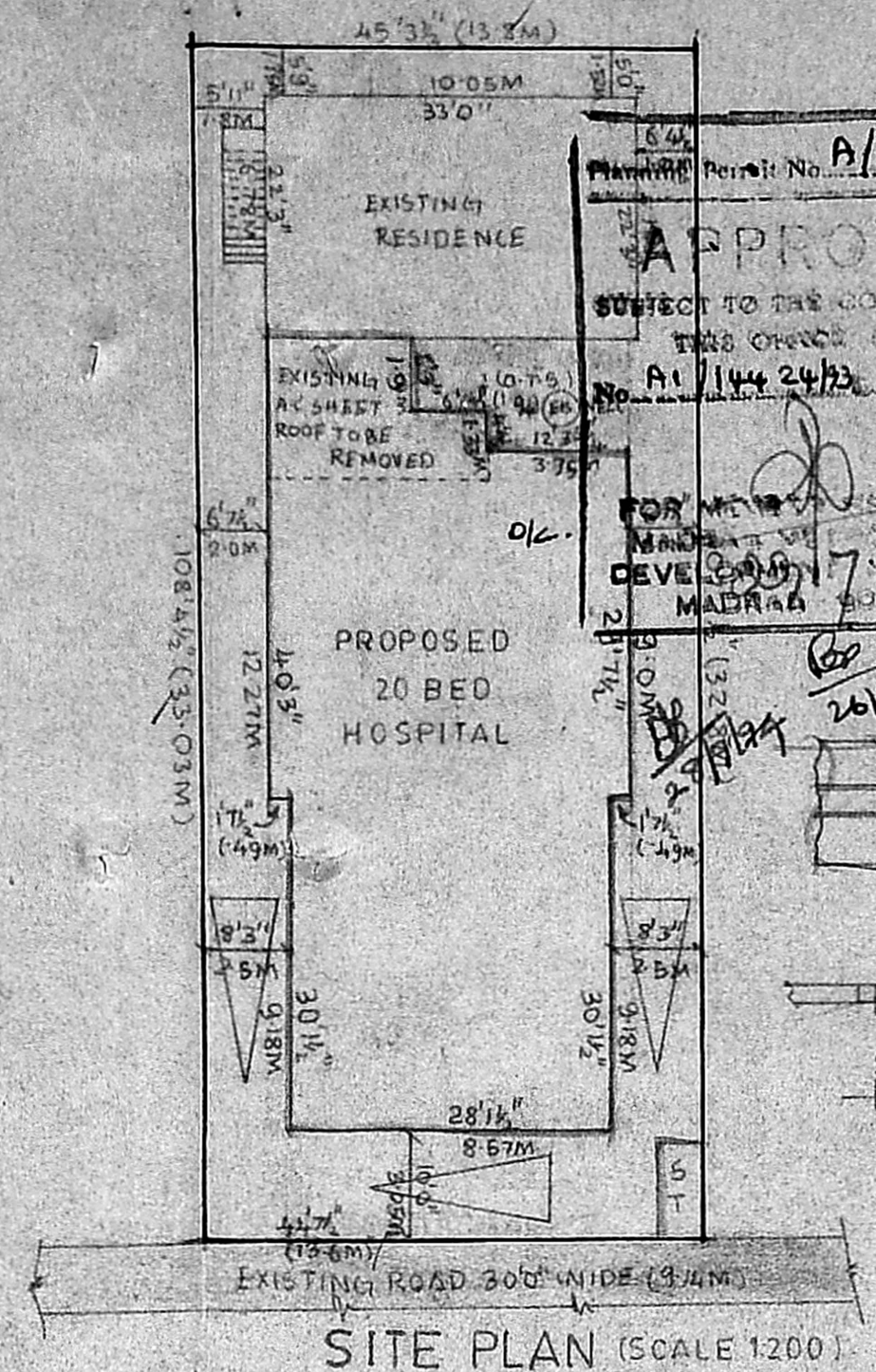

SITE PLAN (SCALE 1:200)

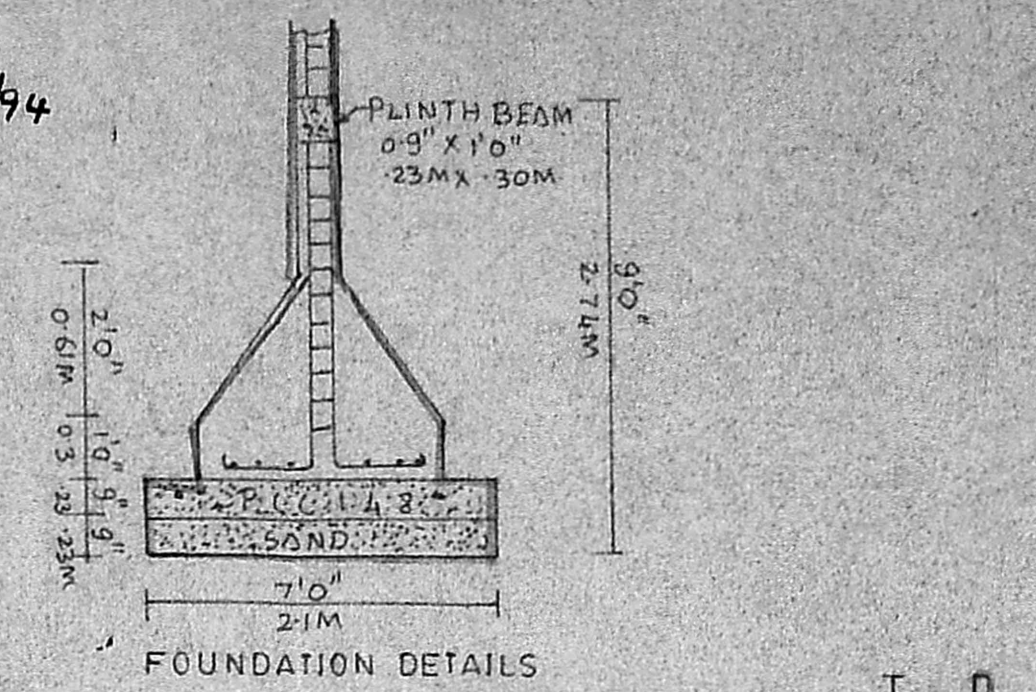

FOUNDATION DETAILS

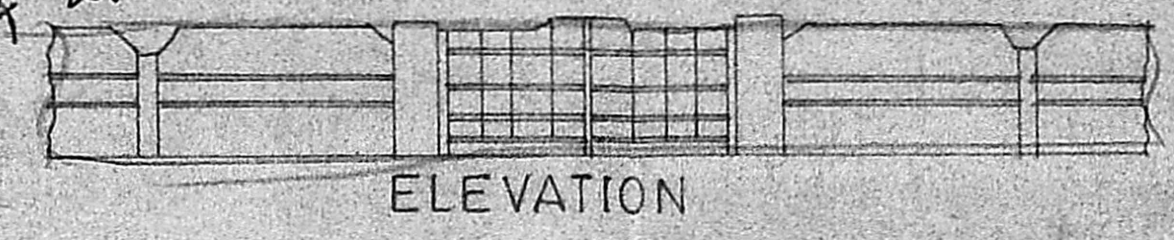

ELEVATION

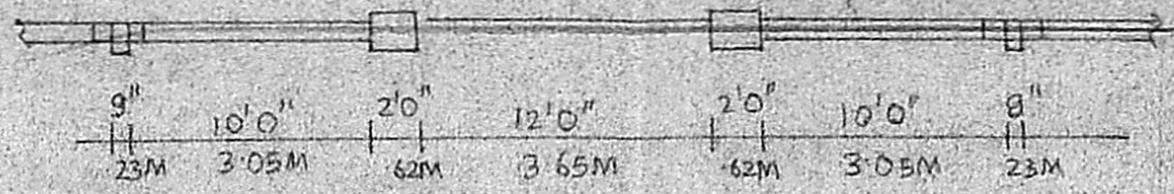

SECTION

COMPOUND WALL PLAN

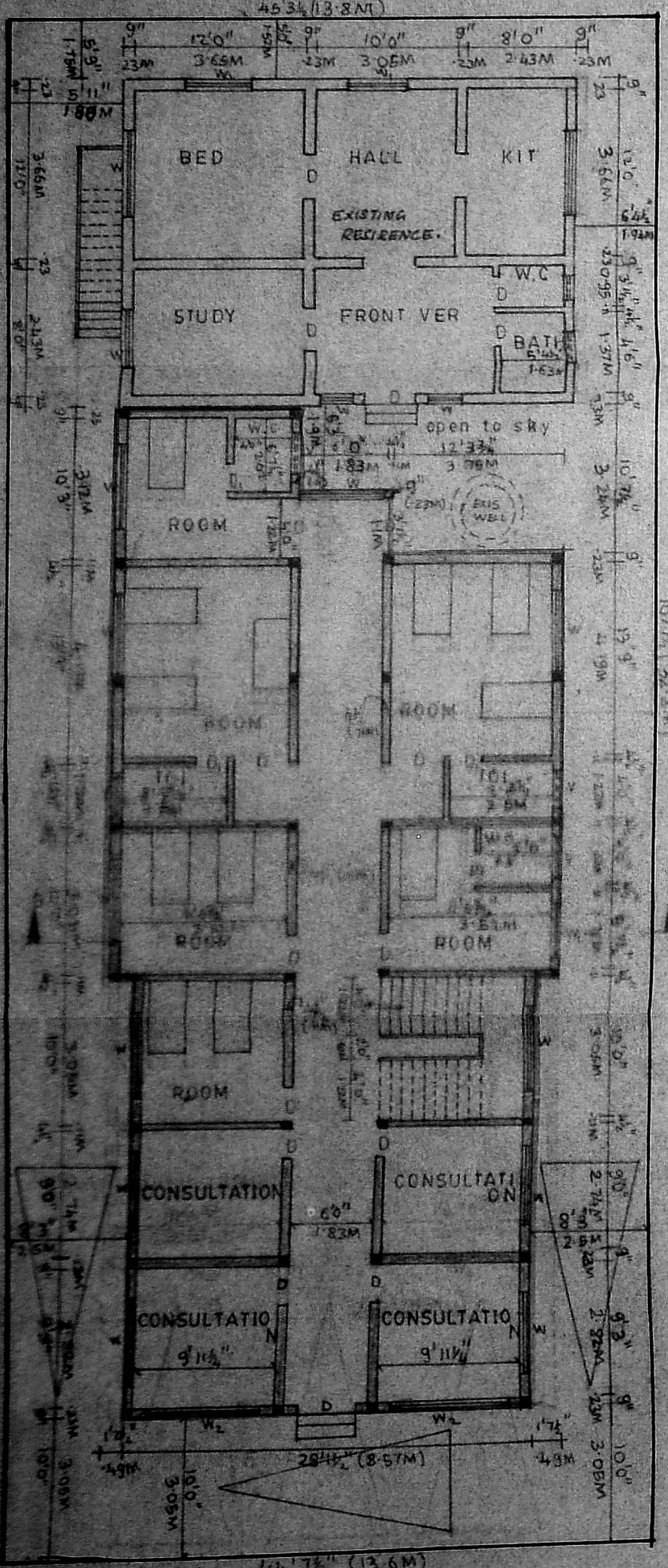

GROUND FLOOR PLAN

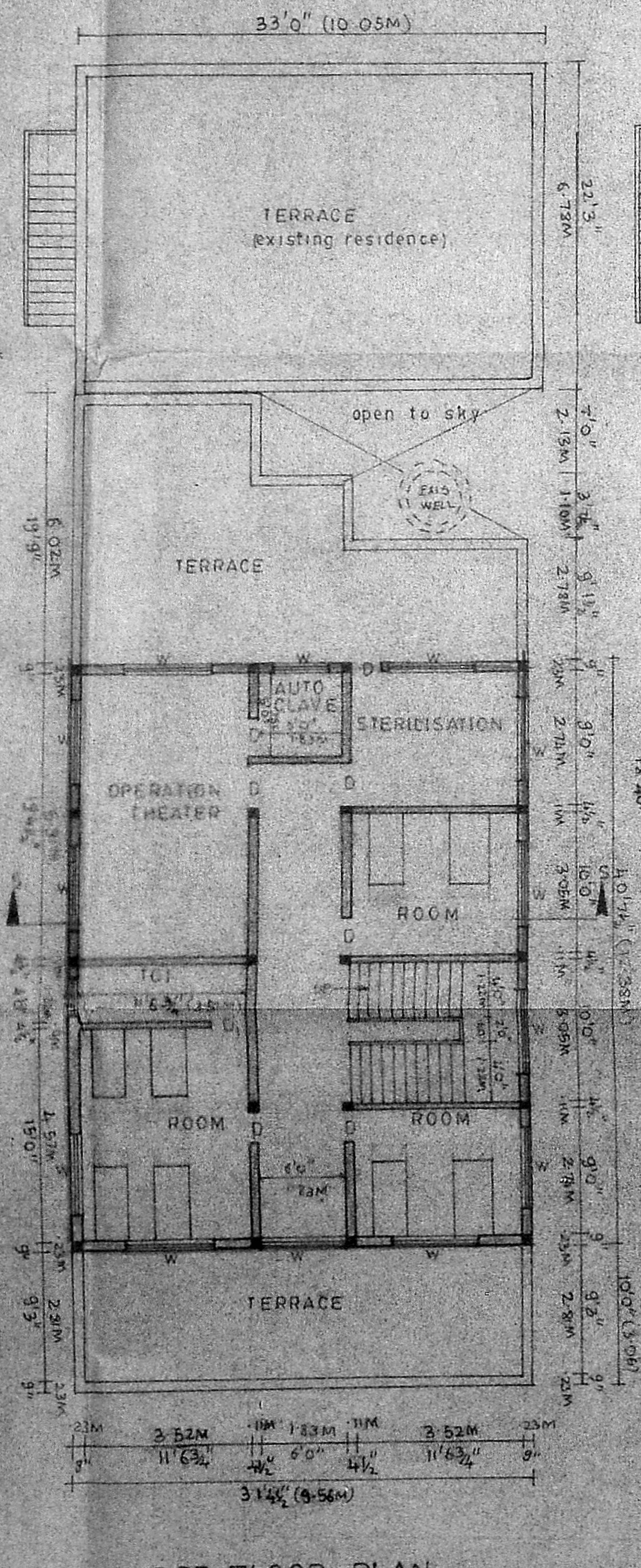

FIRST FLOOR PLAN

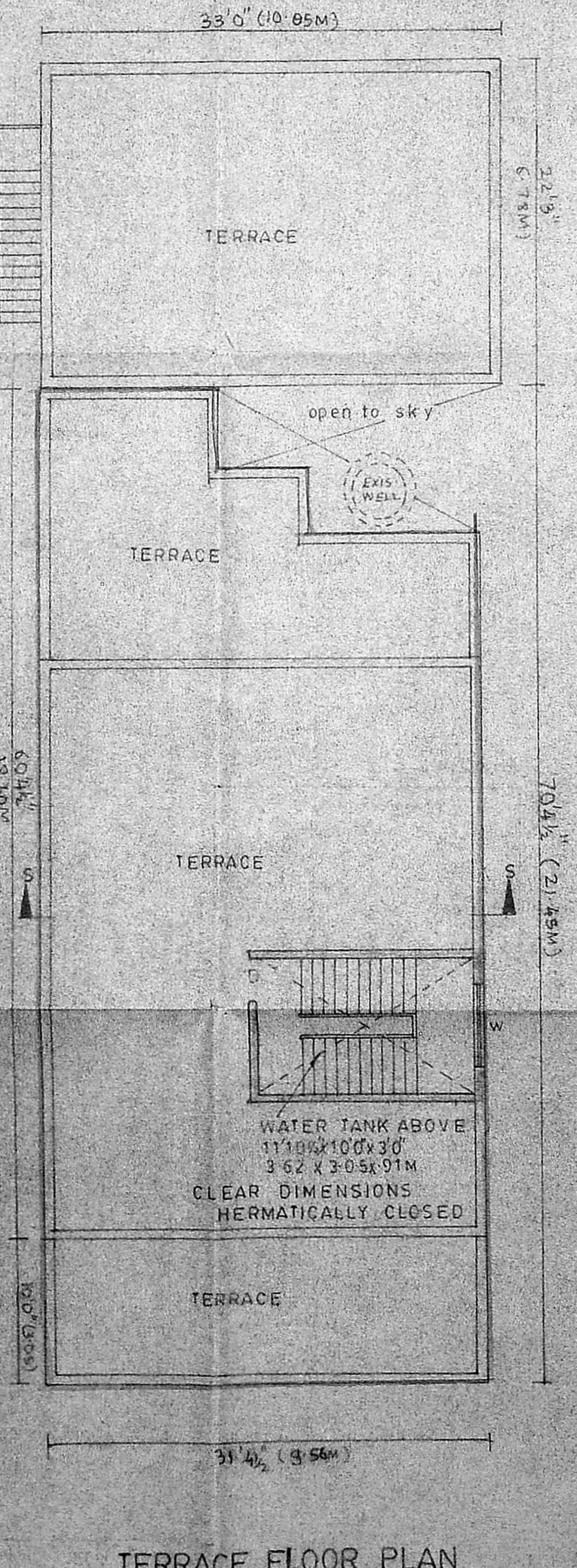

TERRACE FLOOR PLAN

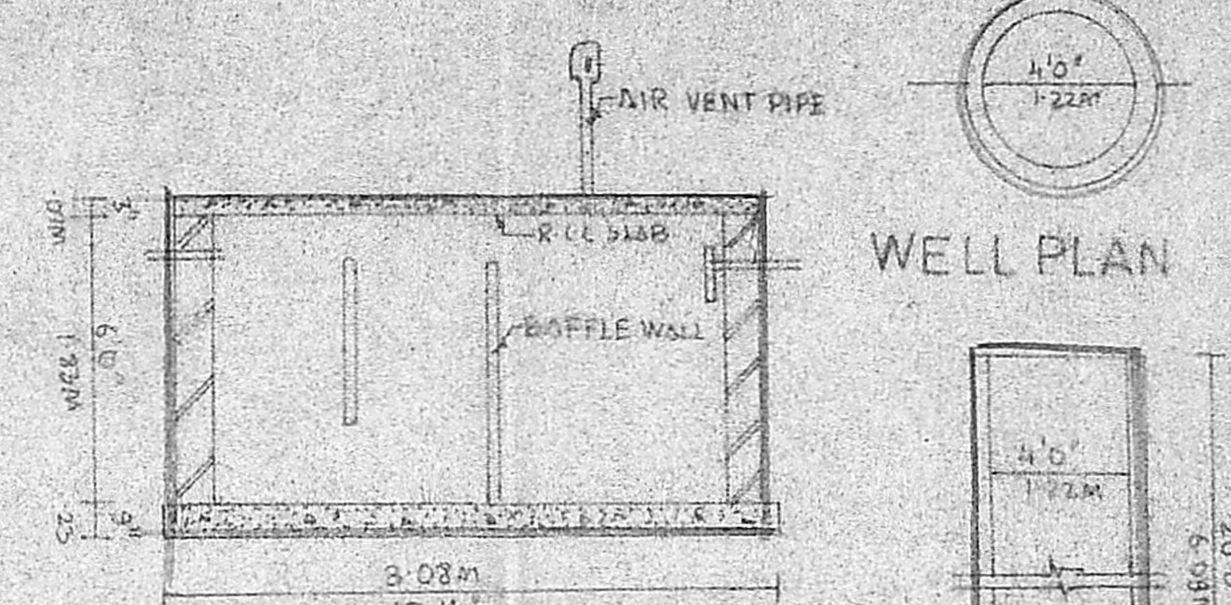

WELL PLAN

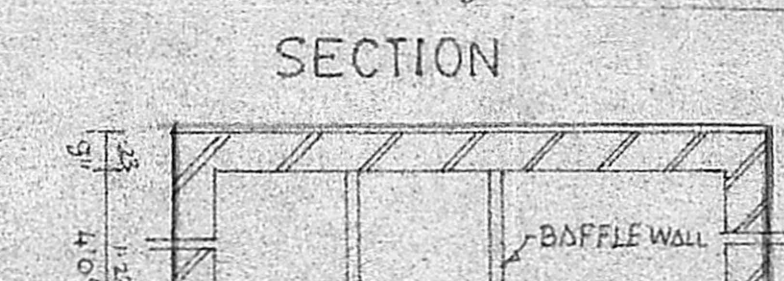

SECTION

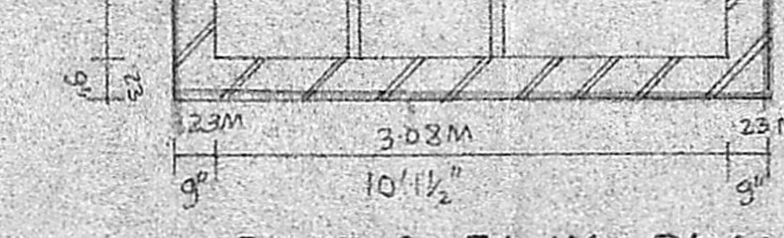

SECTION

SEPTIC TANK PLAN

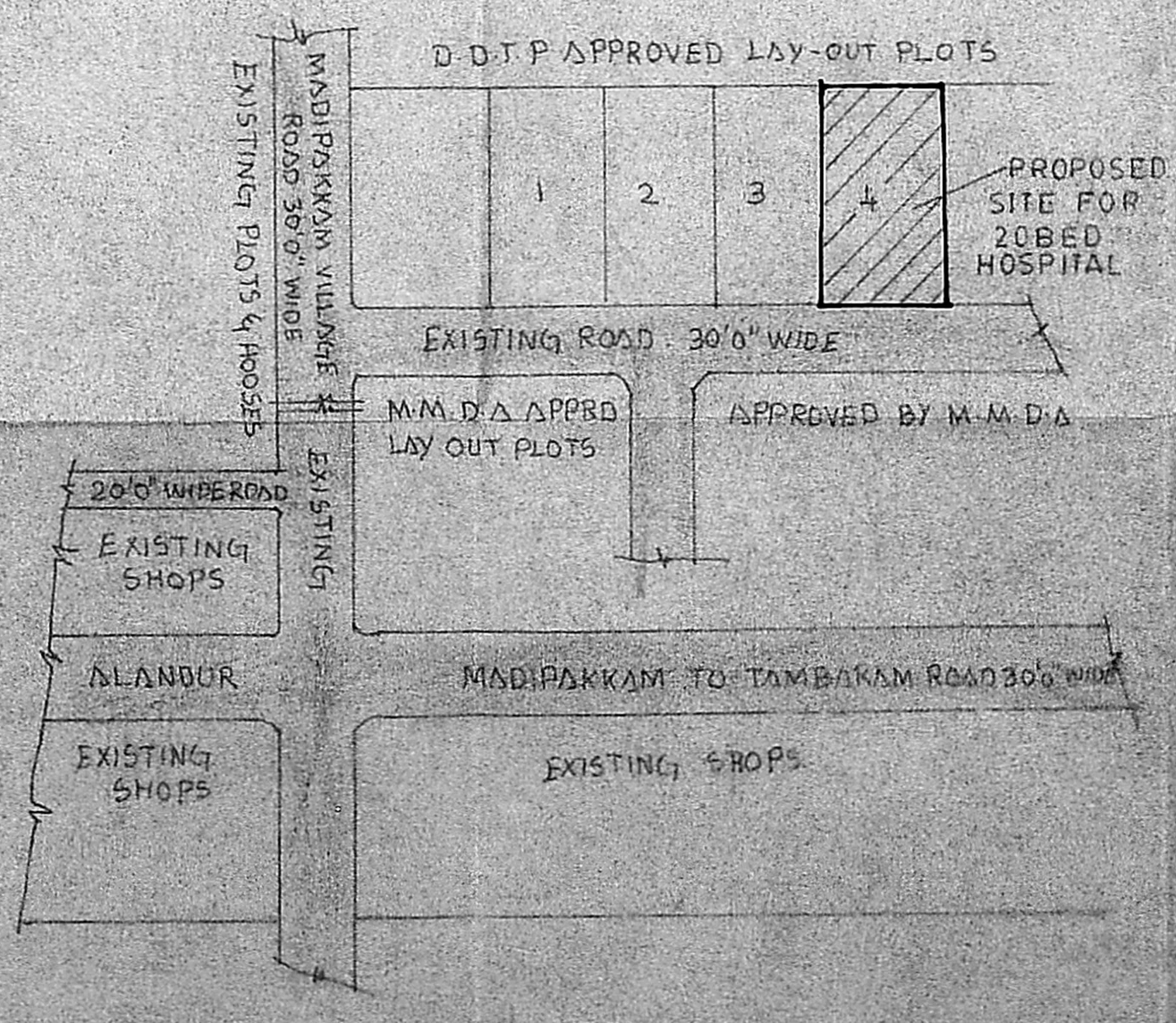

KEY PLAN